

FOUNDATION IS EXISTING
HAND HEWN INTERIOR & EXTERIOR
SANDBLASTED

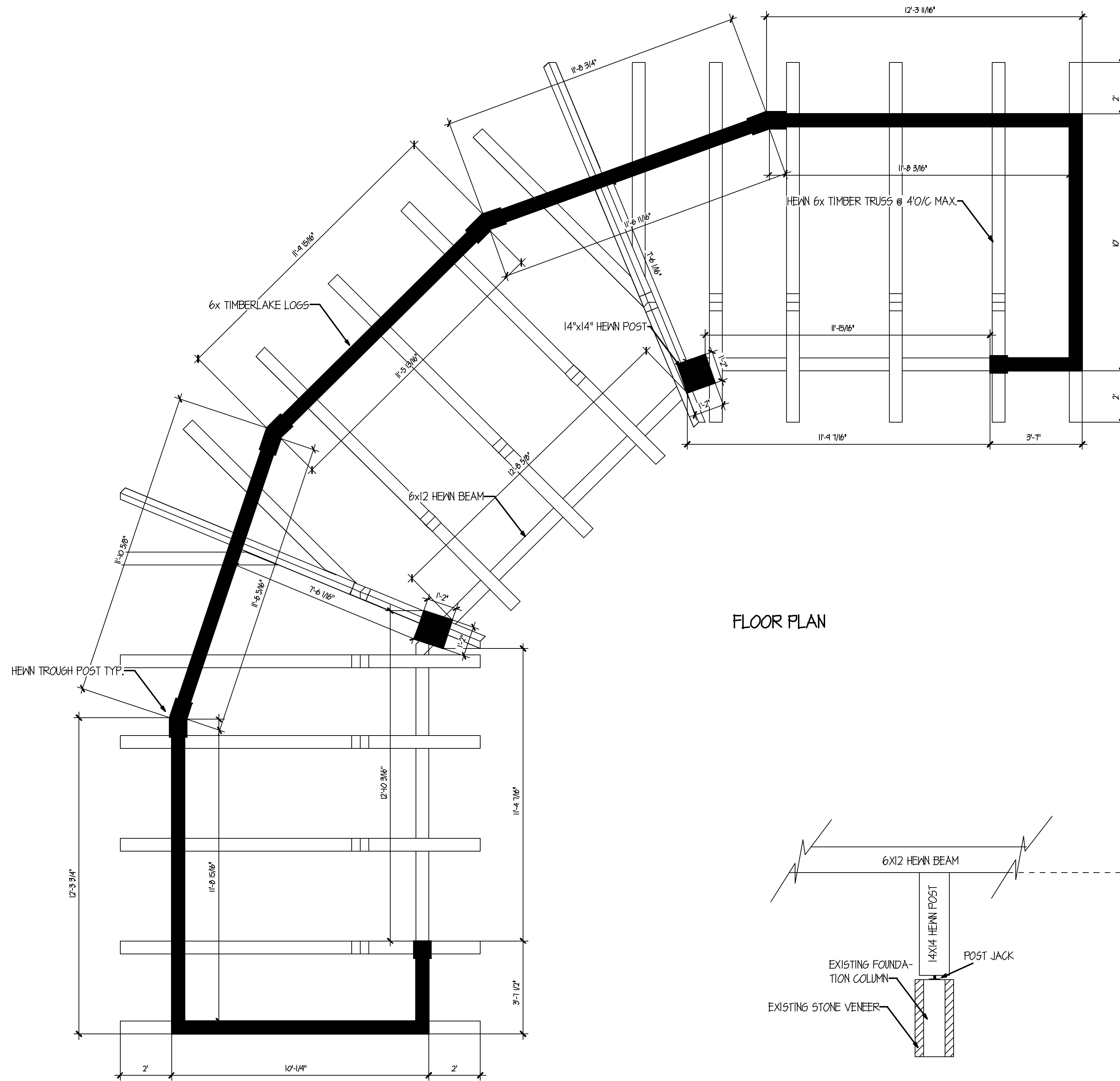

FLOOR PLAN

■ - INDICATES POST BY HEARTHSTONE, INC.
 ■ - INDICATES HEWN LOG WALL BY HEARTHSTONE, INC.

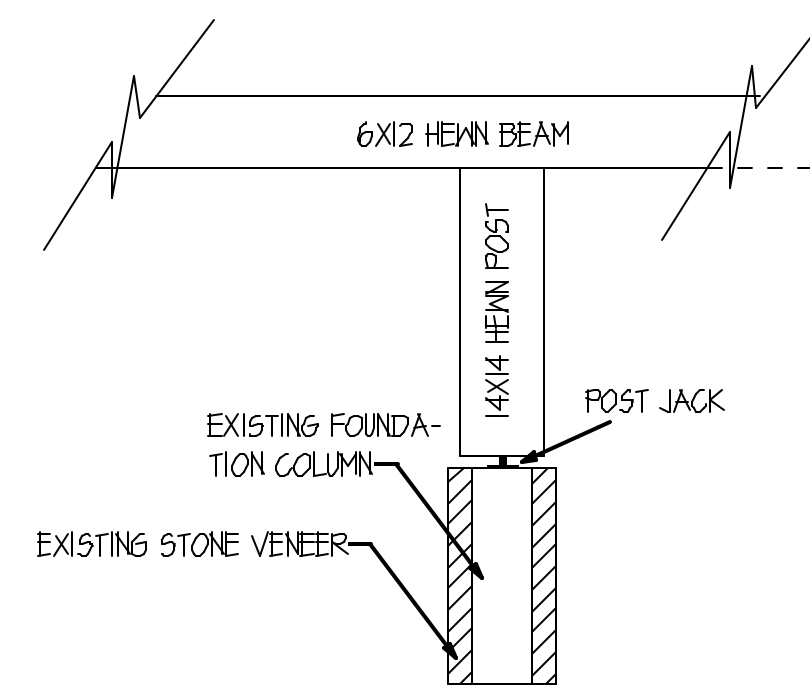

DETAIL @ COLUMN AREA

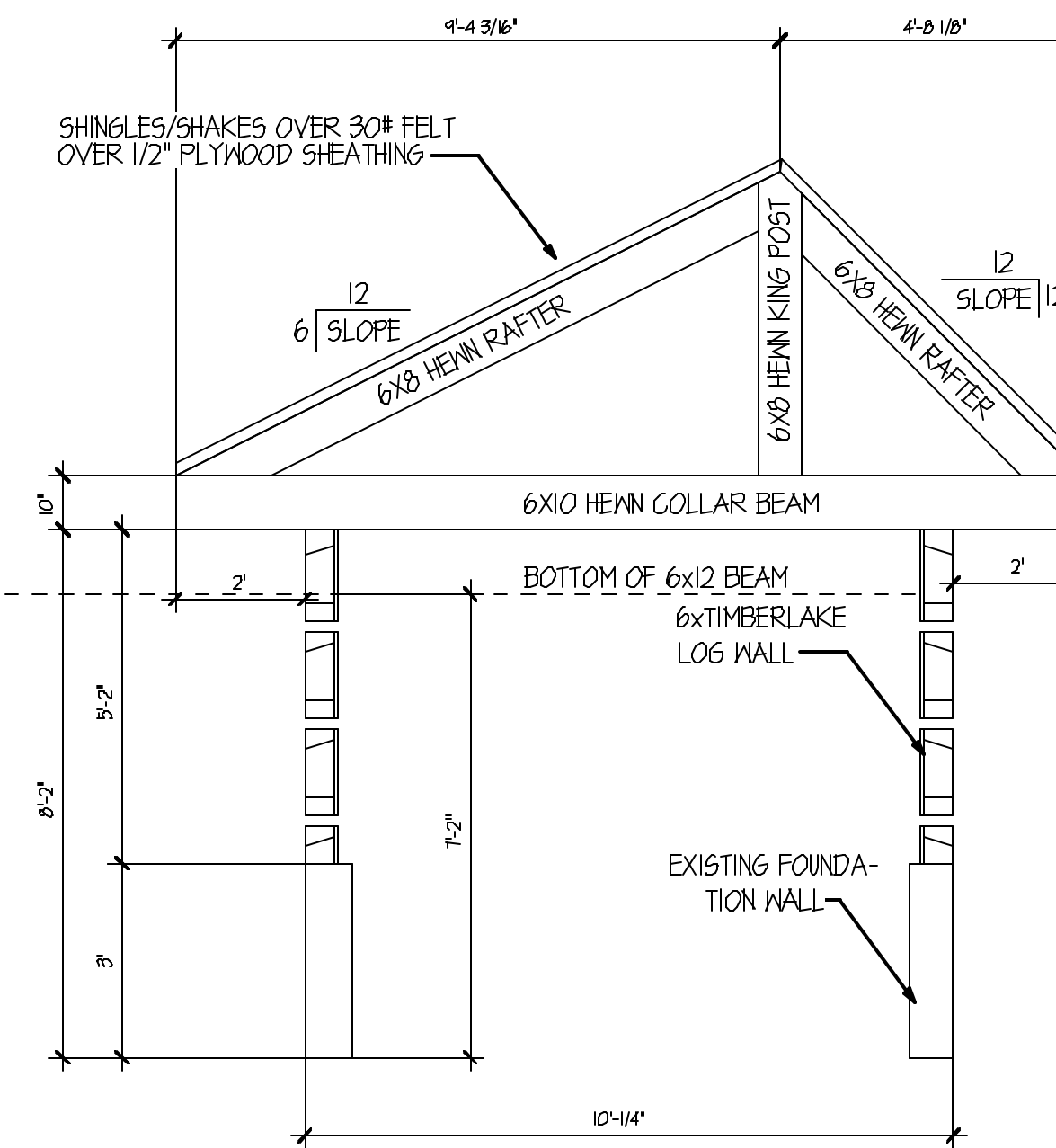

SECTION

NOTES:

1. ATTACH COMMON RAFTERS TO TOP LOG USING (2) 14" OLYMPIC FASTENERS.
2. ATTACH COMMON RAFTERS TO RIDGE USING (2) 10" OLYMPIC FASTENERS.
3. IT SHALL BE THE RESPONSIBILITY OF THE CONTRACTOR TO ATTACH THE SILL PLATE TO THE FOUNDATION WALL & THE BOX SILL & FLOOR JOIST TO THE SILL PLATE IN A STRONG AND SECURE MANNER.

NOTES:

1. LOG AT FOUNDATION WALL MAY NOT BE FLAT OWNER IS RESPONSIBLE FOR FILLING VOID BETWEEN LOG AND SLAB FLOOR.
2. 6x HEWN TIMBERLAKE STYLE WALL LOG (LOGS SHOWN ARE A REPRESENTATION ONLY. ACTUAL LOGS WILL VARY FROM WHAT IS SHOWN).

THE DESIGN REPRESENTED ON THIS PLAN IS INTENDED TO BE USED EXCLUSIVELY IN CONJUNCTION WITH THE CONSTRUCTION OF A STRUCTURE MANUFACTURED BY HEARTHSTONE, INC., AND UNDER COPYRIGHT LAW. MAY NOT BE USED FOR ANY OTHER PURPOSE.

© HHI HEARTHSTONE, INC. ALL RIGHTS RESERVED RESPECTING DESIGN AND SUBJECT SHOWN ON THIS PLAN.

HEARTHSTONE, INC.
 1630 EAST HIGHWAY 25/70
 DANDRIDGE, TENNESSEE 37125
 800-241-4442

CUSTOMER:
LARRY BUEHLER
 RIDGEWAY, PA.

MODEL:
 CUSTOM 6x TIMBERLAKE STOCKYARD PEN

TITLE:
 FLOOR PLAN / SECTIONS

DATE - LAST REVISION:

02-04-06

SCALE: 3/8" = 1'-0"

DATE: 11/2/99

DRAWN BY: C56

REVISED BY:

CUSTOMER NAME: BUEHLER

SALES ORDER NO: 6345

LD ORDER NO: 5842

HEARTHSTONE REP: TATHAM

SHEET NO: 1

SQUARE FOOTAGE: 450

© 2006 HHI HEARTHSTONE, INC. ALL RIGHTS RESERVED RESPECTING DESIGN AND SUBJECT SHOWN ON THIS PLAN.

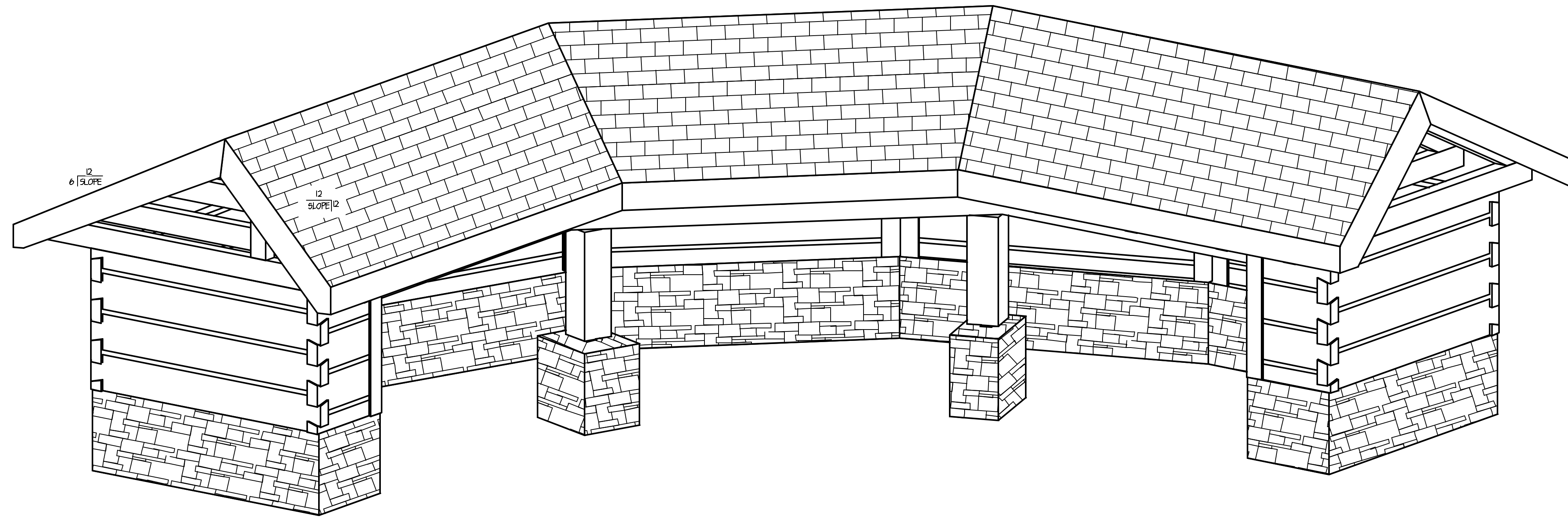

FRONT PRESPECTIVE

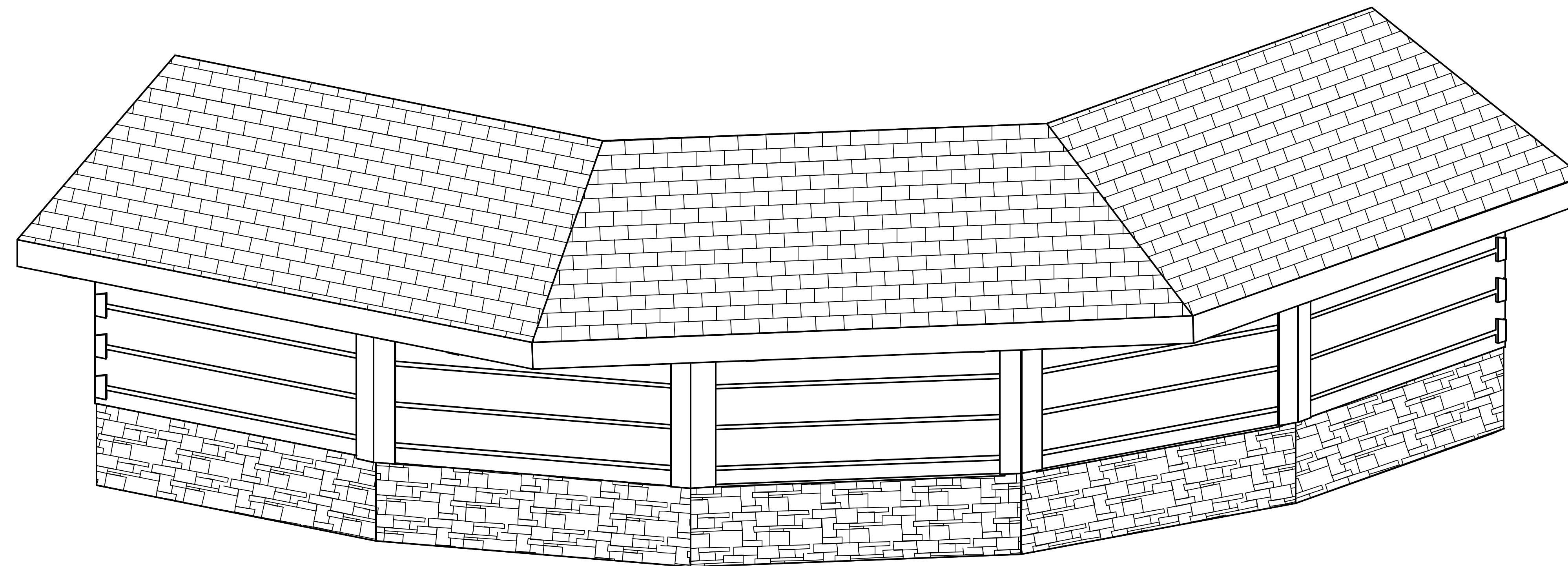

REAR PRESPECTIVE

HEARTHSTONE, INC.
 1630 EAST HIGHWAY 25/70
 DANDRIDGE, TENNESSEE 37125
 800-241-4442

CUSTOMER: LARRY BUEHLER
 RIDGEWAY, PA.
 MODEL: CUSTOM 6x TIMBERLAKE STOCKYARD PEN
 SQUARE FOOTAGE: 450
 TITLE: PERSPECTIVES

DATE - LAST REVISION:
 02-04-06

SCALE: 3/8" = 1'-0"

DATE: 11/29/99

DRAWN BY: C56

REVISED BY:

CUSTOMER NAME: BUEHLER

SALES ORDER NO: 6345

JD ORDER NO: 5642

HEARTHSTONE REP: TATHAM

SHEET NO: 2

THE DESIGN REPRESENTED ON THIS PLAN IS INTENDED TO BE USED EXCLUSIVELY IN CONJUNCTION WITH THE CONSTRUCTION OF A STRUCTURE MANUFACTURED BY HEARTHSTONE, INC., AND UNDER COPYRIGHT LAW. MAY NOT BE USED FOR ANY OTHER PURPOSE.

© HHI HEARTHSTONE, INC.
 ALL RIGHTS RESERVED RESPECTING DESIGN AND SUBJECT SHOWN ON THIS PLAN